

WORK ORDERED BY:
RAULAND AGENCY
PO BOX 159
WALWORTH, WISCONSIN 53184

FARRIS, HANSEN & ASSOCIATES, INC.
Engineering, Architecture, Surveying
7 Ridgway Court P.O. Box 437
ELKHORN, WISCONSIN 53121
Office: (414) 723-2098
Fax: (414) 723-5886

REVISIONS

PROJECT NO.
4756
DATE:
04-29-97
SHEET NO.
1 OF 1

PLAT OF SURVEY

THE NORTH 75 FEET OF LOT 20 OF
HARRINGTON SUBDIVISION, LOCATED IN
SECTION 27, TOWN 2 NORTH, RANGE 16 EAST
WALWORTH COUNTY, WISCONSIN

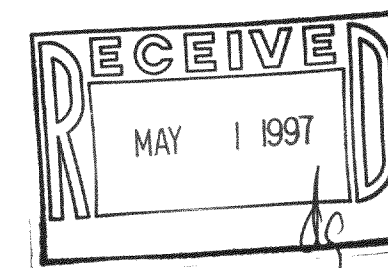
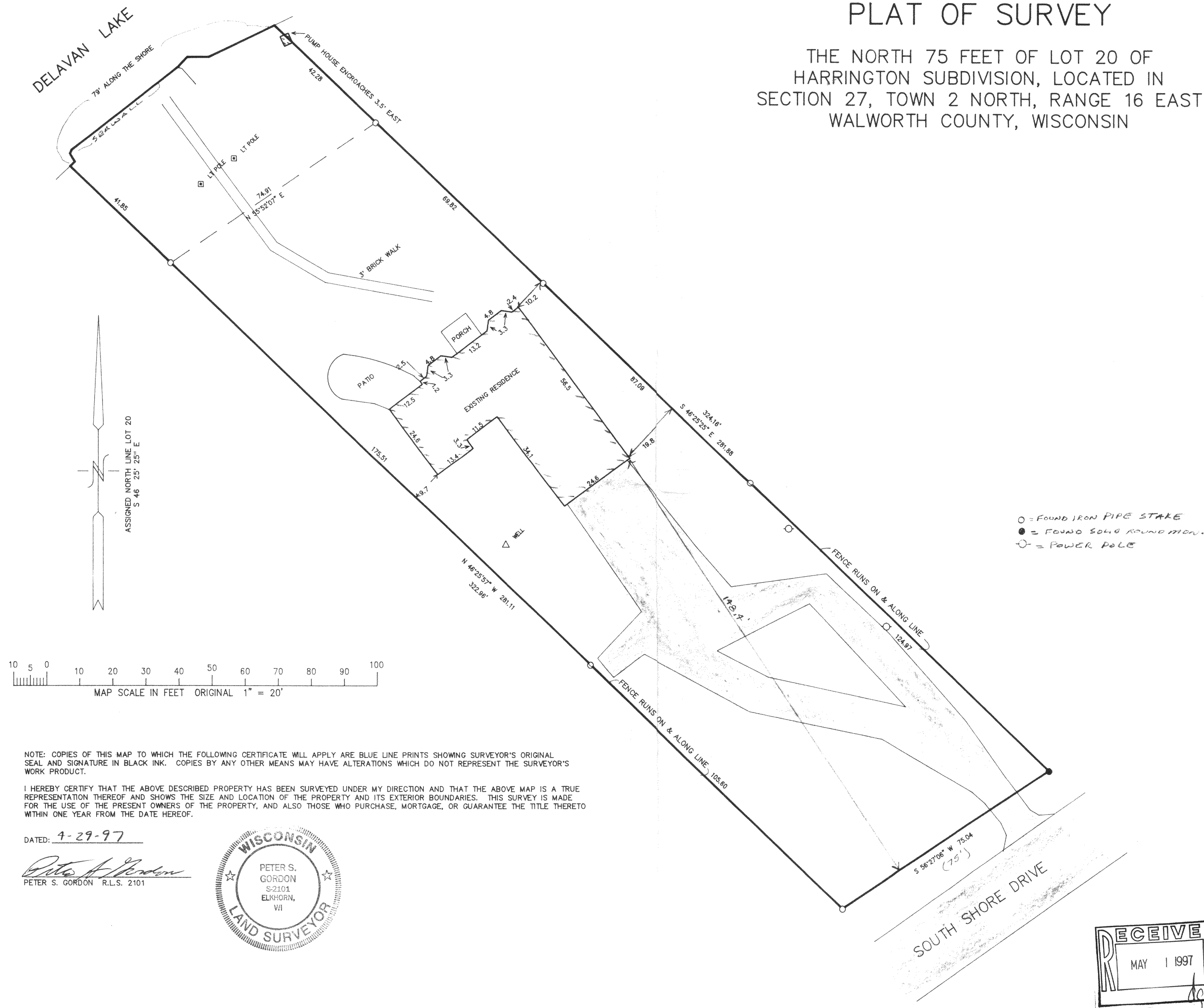

FHA-21
216-2487